BBC

WOW!

YOUR NO.1 MONSTER MAG!

DOCTOR WHO ADVENTURES

WWW.DWAMAG.COM

TURN TO PAGE 28 NOW!

MAKE A DALEK!

PACKED WITH MONSTER FUN!

WIN ALL THIS!

Is your mate an alien? Find out inside!

MONSTER SCARES!

The BEST facts about mean green creatures!

Get 10% off Doctor Who goodies!

BOO!

ISSUE 345

Cool POSTERS!

PLUS NEWS! SECRETS! FACTS! COMIC!

BBC

ADVERTISEMENT

Will you keep me safe and free?

A great gift from £1 a week

Adopt a dolphin today and you'll be helping to give the amazing dolphins of Scotland's Moray Firth a future

We must act now. The survival of these intelligent and charismatic dolphins is threatened. **Adopt one of six dolphins and you can help us protect them.** You will receive lots of stuff including a personalised certificate with a picture of your dolphin, a set of fun stickers and a colourful WDC badge. We'll keep you up to date on their daily lives through a great quarterly magazine SPLASH!, a monthly e-newsletter and you'll receive an email Christmas card.

Now isn't that £1 a week well spent?

To adopt complete the form below or visit adoptadolphin.com

Adopt Rainbow or one of her friends: Please tick the box of your chosen dolphin

Rainbow

Kesslet

Mischief

Please indicate how much you would like to give each month: ☐ £4 ☐ £6 ☐ £8

starting on the ☐ 1st or ☐ 23rd of each month

☐ I pledge to support WDC for at least 12 months (please tick)

Payer's details

TITLE _____ FIRST NAME _____ SURNAME _____

ADDRESS _____

POSTCODE _____ TEL NO _____

EMAIL _____ DATE OF BIRTH __/__/__

Please send: ☐ Adult pack or ☐ Under 14 pack

Recipient's details (if applicable)

☐ Tick this box if your adoption is a gift and complete the gift recipient details below.

TITLE _____ FIRST NAME _____ SURNAME _____

ADDRESS _____

_____ POSTCODE _____

TEL NO _____ DATE OF BIRTH __/__/__

GIFT MESSAGE _____

Would you like to send this adoption to the recipient: ☐ yes ☐ no

Instruction to your bank or building society to pay by Direct Debit — DIRECT Debit

Originator's identification number 9 4 1 0 5 1

1. Name and full postal address of your bank or building society

TO THE MANAGER OF _____ BANK/BUILDING SOCIETY

ADDRESS _____

_____ POSTCODE _____

2. Name of account holder(s)

_____

3. Brand sort code ☐☐-☐☐-☐☐

4 Bank/building Society account number ☐☐☐☐☐☐☐☐

5. Instruction to your Bank or Building Society

Please pay WDC Direct Debits from the account detailed on this instruction, subject to the safeguards assured by the Direct Debit guarantee. I understand that this instruction may remain with WDC and, if so details will be passed on electronically to my bank/building society. Banks and building societies may not accept Direct Debit instructions for some types of account.

Signature(s) _____ **Date** _____

For more information about adopt a dolphin, please visit adoptadolphin.com or call 01249 449930. We'd like to keep you up to date with our campaigns, projects and how you can support them. Please tick the box to make sure we can.

☐ Yes, please keep me up to date. We will not pass your details on to any third parties. WDC is a company limited by guarantee registered in England, number 2702421, registered charity number 1014755. Photos © WDC/Charlie Phillips

WDC WHALE AND DOLPHIN CONSERVATION

PR-DWHD-14-05-19-A42

Please complete and return this form to:
WDC, FREEPOST (SCE14478), CHIPPENHAM, SN15 1ZY

WHAT'S INSIDE?

Get ready for adventures in time and space!

DEAR TIME TRAVELLER!

Hello there! This issue we've got everything you need to know about the Slitheen, one of the yuckiest, smelliest and most dangerous monsters to have appeared in *Doctor Who*! We also managed to track down a Silurian to ask her some questions. Please let us know who you'd like to see interviewed next – you can send an email at the address below! We look forward to hearing from you!

Moray

Moray, Editor

TURN TO PAGE 30 FOR SOME AMAZING SECRETS!

5 News
6 Slitheen Facts
10 Silurian interview
21 Comic scares
26 Puzzles
28 Make a Dalek

WRITE TO US:

Doctor Who Adventures,
Vineyard House,
44 Brook Green,
London W6 7BT

Tel: 020 7150 5115

Email: hello@dwamag.com

www.character-online.co.uk

FIND THE OOD!

This little Ood is hiding in the mag! Find him and you could win two of these fantastic new Doctor Who figures*! To enter, email the page number it's on, along with your name and address, to 7471@dwacomps.co.uk. Good luck!

Closing date: Wednesday 28 May 2014.

*Figures chosen randomly. For full terms and conditions, see page 20.

MORE FUN NEXT TIME!

ART: JAMIE SMART WORDS: CRAIG DONAGHY

NEW SERIES NEWS!

Meet Ms Delphox – a brand-new Who villain we can look forward to seeing in the new series. Played by Keeley Hawes, Ms Delphox is a banker who the Doctor and Clara meet on 'a strange and puzzling planet.' We can't wait to see her in action!

TOP TECH!

We asked you on our website www.dwamag.com which Whoniverse gadget you would love to get your hands on, and over 6,000 of you voted. The Doctor's sonic screwdriver is the winner, but Captain Jack's Vortex Manipulator isn't far behind! Check out how the other gadgets got on.

1 SONIC SCREWDRIVER
2,649 VOTES

2 VORTEX MANIPULATOR
2,576 VOTES

3 PSYCHIC PAPER
607 VOTES

4 TIMEY-WIMEY DEVICE
175 VOTES

5 LASER SCREWDRIVER
131 VOTES

SLITHEEN

Get the lowdown on th

CREEPY CRIMINALS!

The Slitheen are a criminal family from Raxacoricofallapatorius. They're mean, green and cunning. They've tried to sell Earth a number of times – they'll do anything to get their poison-tipped claws on some money.

ON THE HUNT!

Raxacoricofallapatorians are powerful hunters. They're fast and aggressive. They have strong arms for swimming the oceans of their home planet and big eyes for seeing through blizzards.

SHRINK AND STINK!

The compression field technology they use to disguise themselves as humans helps shrink them down so that they can wear human skin as a suit, with a zip in the head! This tech also causes internal gas instability – which basically means lots of farting.

N FACTS

hese Freaky Farters!

WHIFF COMPETITION!

Slitheen have the best sense of smell in the galaxy. That's unfortunate, because they're the biggest trumpers in the galaxy, too! You can tell when they're about because of the pong!

BAD BLATHEREEN!

The Doctor's old companion Sarah Jane Smith battled the Blathereen – another criminal family from Raxacoricafallapatorius. They were as devious as the Slitheen, but orange and addicted to eating a plant called rakweed.

FIGHT BACK!

Battle Slitheen with vinegar – it's so acidic it makes their calcium bodies explode into a gloopy mess. You can also confuse their sense of smell by spraying them with perfume!

MORE SCARES!

If these scared you, check out:

Ice Warriors

They're also mean and green – with sharp claws!

Tricey

Tricey might be nicey, but he's big and smelly, too!

Family of Blood

Don't let the human form fool you. They're hunters with a keen sense of smell!

Tick the ones you've seen!

READER OFFER

10% DISCOUNT for DOCTOR WHO ADVENTURES readers at BBCSHOP.COM!

DON'T MISS THIS AMAZING OFFER!

GET 10% OFF!

Great news – thanks to our friends at BBCSHOP.COM you can get 10% off ALL *Doctor Who* goodies when you visit **bbcshop.com/doctorwho** You'll also get free UK delivery.

FREE UK DELIVERY!

WHAT TO DO:

- Visit **bbcshop.com/doctorwho**
- Pick the *Doctor Who* items you want.
- Enter code **DWA1** under 'redeem a promotion' code at checkout.
- Offer ends **11.59pm Friday 30 May 2014.**

VISIT BBCSHOP.COM/DOCTORWHO

BBC BBCSHOP.COM

Terms & Conditions

Discount code DWA1 entitles you to 10% off your order at BBCShop.com. Offer is not valid with any other promotional discount or offer and subject to availability. Only one coupon can be used per transaction and one use per person. Discount is exclusive to *Doctor Who Adventures* magazine readers. BBC Shop reserves the right to change, amend or discontinue the offer at any time without prior notice. No cash alternative. Products are available while stocks last. Free delivery to UK only. Offer ends 11.59pm Friday 30 May 2014. Standard BBC Shop Terms & Conditions apply. Promoter: BBC Worldwide Ltd. Contact (UK) 0844 846 1417 (charged at National rate) with any queries. See website for full Terms & Conditions.

DOCTOR DOCTOR!

Have you got a question for the top Time Lord?

FINGERPRINTING!

Dear Doctor,
When you regenerate, do your fingerprints change?
Charlotte

THE DOCTOR REPLIES:
When I regenerate everything changes, Charlotte. Every fingerprint, every eyelash and every teeny-tiny cell. The only thing I get to keep is my memory. Sometimes, I'm very fond of my fingerprints though, so I like to draw little faces on them to keep them happy!

MONSTER MAIL!

UNDERSCARE!

Dear Sontarans,
Do you wear underpants?
Oliver

A SONTARAN SAYS:
How dare you ask a Sontaran such a personal question. We are a proud, battle-hungry warrior race. Don't get my knickers in a twist, boy!

EMAIL US!

If you've got a question for the Doctor, his friends or a monster, email doctor@dwamag.com

SILURIAN INT

LISTEN TO THE LIZARD!

THIS ISSUE WE GO UNDERGROUND TO TALK TO

What do Silurians want?

WE JUST WANT PLANET EARTH BACK. WE WERE HERE FIRST - WAY BEFORE THE APES STARTED RUINING EVERYTHING.

Do you eat flies?

I DO ENJOY AN OCCASIONAL JUICY FLY. WOULD YOU RATHER I ATE HUMANS? I HEAR APES ARE QUITE DELICIOUS.

Why do you use heat rays?

WE NEED WEAPONS TO STOP THOSE RIDICULOUS MAMMAL HUMANS DESTROYING US. WE ARE ALSO WELL EQUIPPED WITH WHIP-LIKE TONGUES THAT HAPPEN TO BE POISONOUS!

ERVIEW

A DANGEROUS REPTILE!

What's it like living underground?

WE HAVE A MAGNIFICENT SILURIAN CITY TO HIBERNATE IN. IT HAS WI-FI AND EVERYTHING. WHEN WE'VE ALL WOKEN UP, YOU'LL BE IN BIG TROUBLE.

What do you think of Madame Vastra working with the Doctor?

SAVING OUR PLANET - EARTH - IS A GOOD THING. BUT SHE MUST NOT FORGET HER LIZARDY ROOTS.

And Commander Strax?

IF ONE OF OUR SISTERS CHOOSES TO SPEND TIME WITH A BATTLE-PREPPED POTATO DWARF, THEN SO BE IT. BUT IF I SEE HIM I'LL USE MY HEAT RAY TO TURN HIM INTO A BAKED SPUD.

SILURIAN CHECKLIST!

Tick off the Silurian episodes of Doctor Who you have seen!

Third Doctor

- ☑ Doctor Who and the Silurians (1970)

Fifth Doctor

- ☐ Warriors of the Deep (1984)

Eleventh Doctor

- ☐ The Hungry Earth (2010)
- ☐ Cold Blood (2010)
- ☐ The Pandorica Opens (2010)
- ☐ A Good Man Goes to War (2011)
- ☐ Dinosaurs on a Spaceship (2012)
- ☐ The Snowmen (2012)
- ☐ The Crimson Horror (2013)
- ☐ The Name of the Doctor (2013)

TRUE OR FALSE?

ANSWER

True He was a bit stringy.

BBC
DOCTOR WHO
ADVENTURES
THE MOXX OF BALHOON

IS YOUR MATE A MONSTER?

Take this test to see if your mate is really an alien!

1 What does your friend smell like?
- A: Trumps and pumps
- B: Lizards
- C: Chips

2 Which of the following have they done?
- A: Ran away from vinegar quickly
- B: Blasted homework with a heat ray
- C: Been cross that you ate a potato

3 What is their hobby?
- A: Collecting money
- B: Digging holes
- C: Marching about

4 Which of the following have they said?
- A: The hunt is on
- B: You stupid ape!
- C: Sontar-ha!

5 What is their favourite lesson?
- A: Business skills
- B: Geography
- C: Science

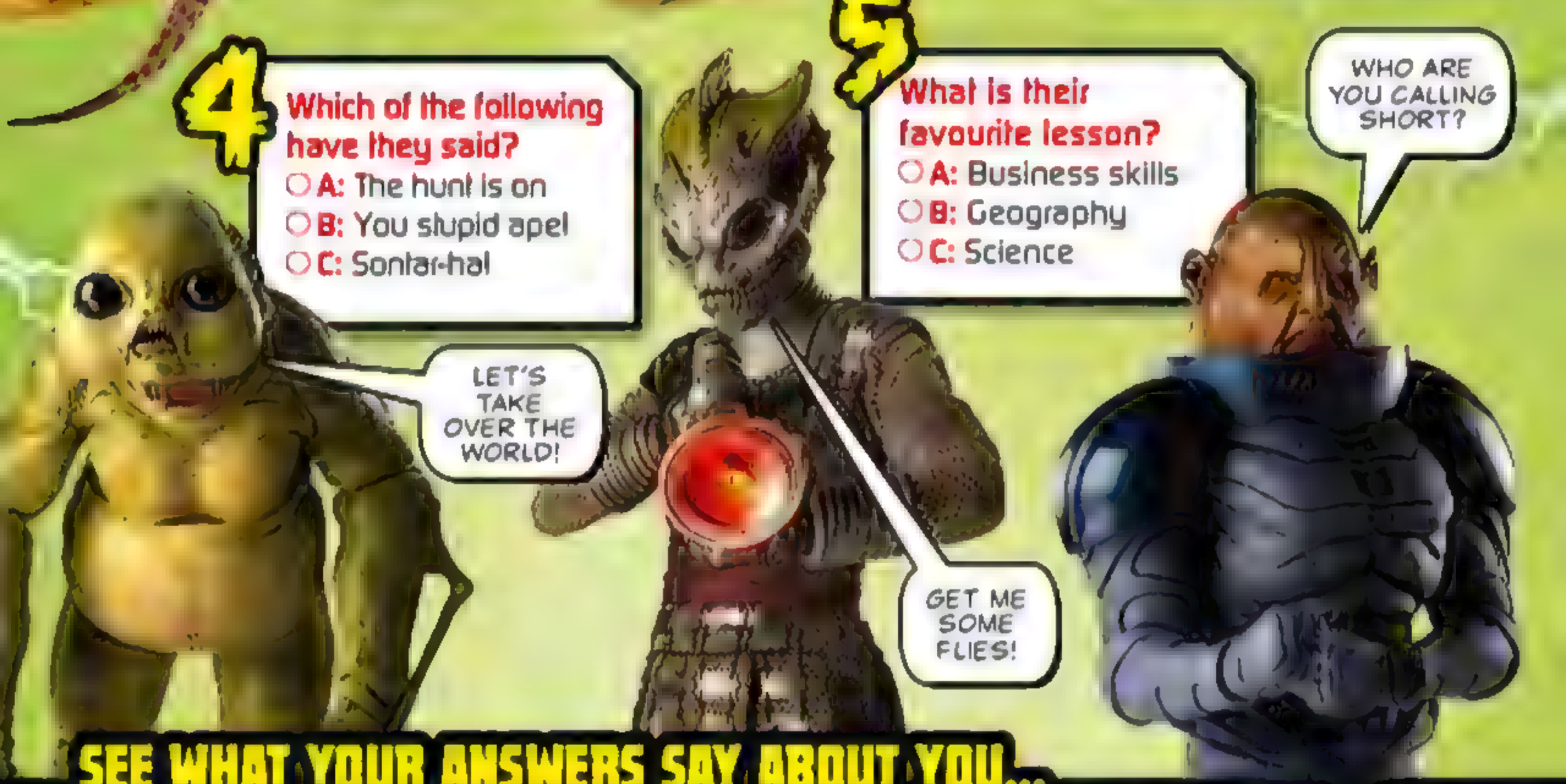

SEE WHAT YOUR ANSWERS SAY ABOUT YOU...

MOSTLY As – SLITHEEN
Uh-oh! They want to sell Earth so they can get some extra pocket money. Give 'em some vinegar!

MOSTLY Bs – SILURIAN
Be careful, your pal is a lizard in disguise. They've got cold blood, so give them the cold shoulder!

MOSTLY Cs – SONTARAN
Whoops! Your friend is a Sontaran. They love scraps, so say Sontar-see ya later!

WHO WINS

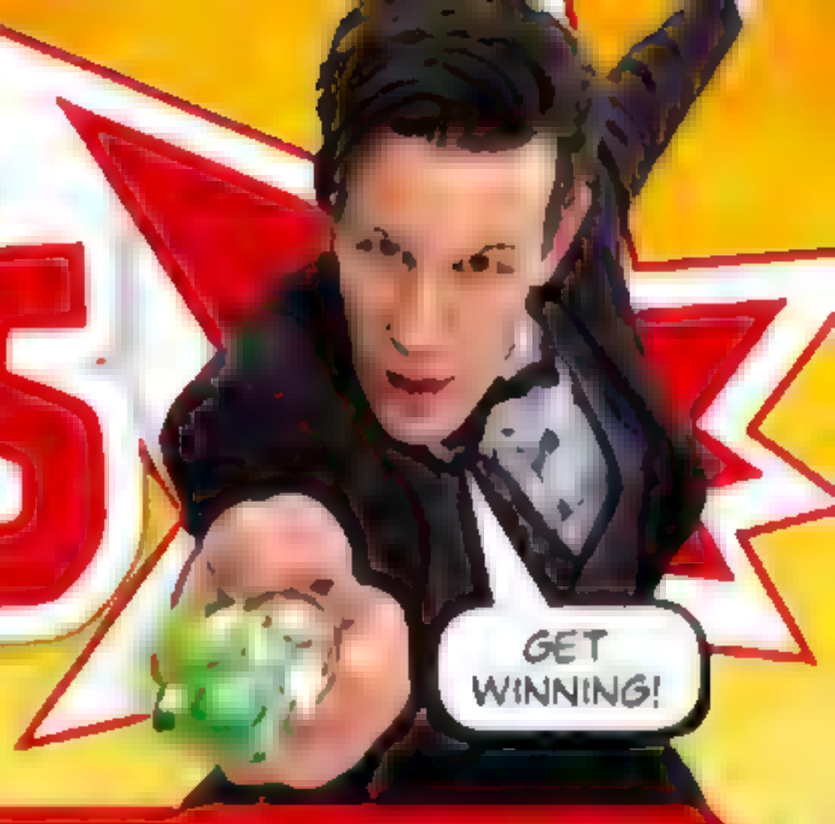

ANGRY BIRDS TOONS

Get ready for more exciting adventures as the number one paid mobile app of all time are brought to life in this second volume of cool cartoons. Join Chuck, Matilda, Red, Bomb, the Blues and Terence as they attempt to thwart the wily plotting of the Bad Piggies in these hilarious episodes. One lucky winner will get a 32inch LED TV, DVD player and Angry Birds Toons: Season 1 Volume 2 on DVD. 10 runners-up get the DVD.

11 chances to win!

What is the name of the school that Clara teaches at?

(A) Coal Hill (B) Coal Tree

Use code: 7392 Email: 7392@duacomps.co.uk Text: COMP DUA+7392+A or B

ANGRY BIRDS TOONS — Season 1 © Rovio Entertainment Ltd. All Rights Reserved.

LEGO® THE HOBBIT™ GAME AND PS4

5 chances to win!

Don't miss LEGO® *The Hobbit*™ videogame. Explore Middle Earth and follow the Hobbit Bilbo Baggins as he is recruited by the Wizard Gandalf to aid Thorin Oakenshield and his Company of Dwarves. Play as your favourite characters and triumph in games of riddles! One lucky winner will get their hands on a PS4 and LEGO® *The Hobbit*™ videogame. Four runners-up will win the game.

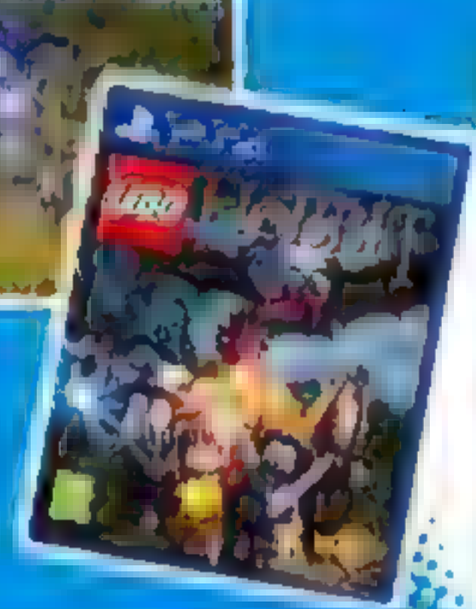

What planet are Silurians from?

(A) Earth (B) Siluria

Use code: 7393 Email: 7393@duacomps.co.uk Text: COMP DUA+7393+A or B

DOCTOR WHO SERIES 7 DVDS

[illegible] is a must-have for all *Doctor Who* fans! It's packed with [illegible] and Cybermen, plus the Doctor's [illegible] Amy Pond, Rory Williams and Clara Oswald. There are also adventures with Strax, Vastra and Jenny. We've [illegible] to give away!

5 chances to win!

BBCSHOP.COM

What job [illegible]?

A Chef B Nurse

Win code: 7394 Email: 7394@dwacomps.co.uk Text: COMP DWA+7394+A or B

LEGO® NINJAGO

3 chances to win!

Prepare for battle – LEGO® Ninjago City is under threat from the alien cyborgs called Nindroids! The Ninjas face a dark world of new digital threats. Can you help? Three winners will each get hold of an OverBorg Attack set, Thunder Raider set, Ninjacopter and a Nindroid MechDragon. Just answer the question to win.

What was River's last name?

A Lung B Song

Win code: 7395 Email: 7395@dwacomps.co.uk Text: COMP DWA+7395+A or B

HOW TO ENTER BY EMAIL...

Send your answers to the email address under each win – for example, email 8025@dwacomps.co.uk. Please also supply your name, age, address and daytime telephone number. Send a different email for each competition and put the win code in your subject line.

HOW TO ENTER BY TEXT...

Text COMP [space] then DWA+Win Code+A or B [space] + name and full address to 88594 for the competition you want to enter. For example, text COMP DWA8025A John Smith, 25 The Avenue, London NW12 8XP. The cost to enter will be however much your mobile phone company charges for one normal text message (SMS) at the time you enter the competition. You will not have to pay any other costs to enter.

CLOSING DATE: 11.59PM ON WEDNESDAY 28 MAY 2014

[illegible]

WHERE'S THE DOCTOR?

The TARDIS has materialised on the Starship UK, which is packed full of scary Smilers! Can you find all of the characters below before the security bots start getting all wound up?

TICK THE ONES YOU FIND

THE DOCTOR

CLARA

CAT

LIZ-TEN

POLICE HAT SMILER

CLIMBING SMILER

HAT SMILER

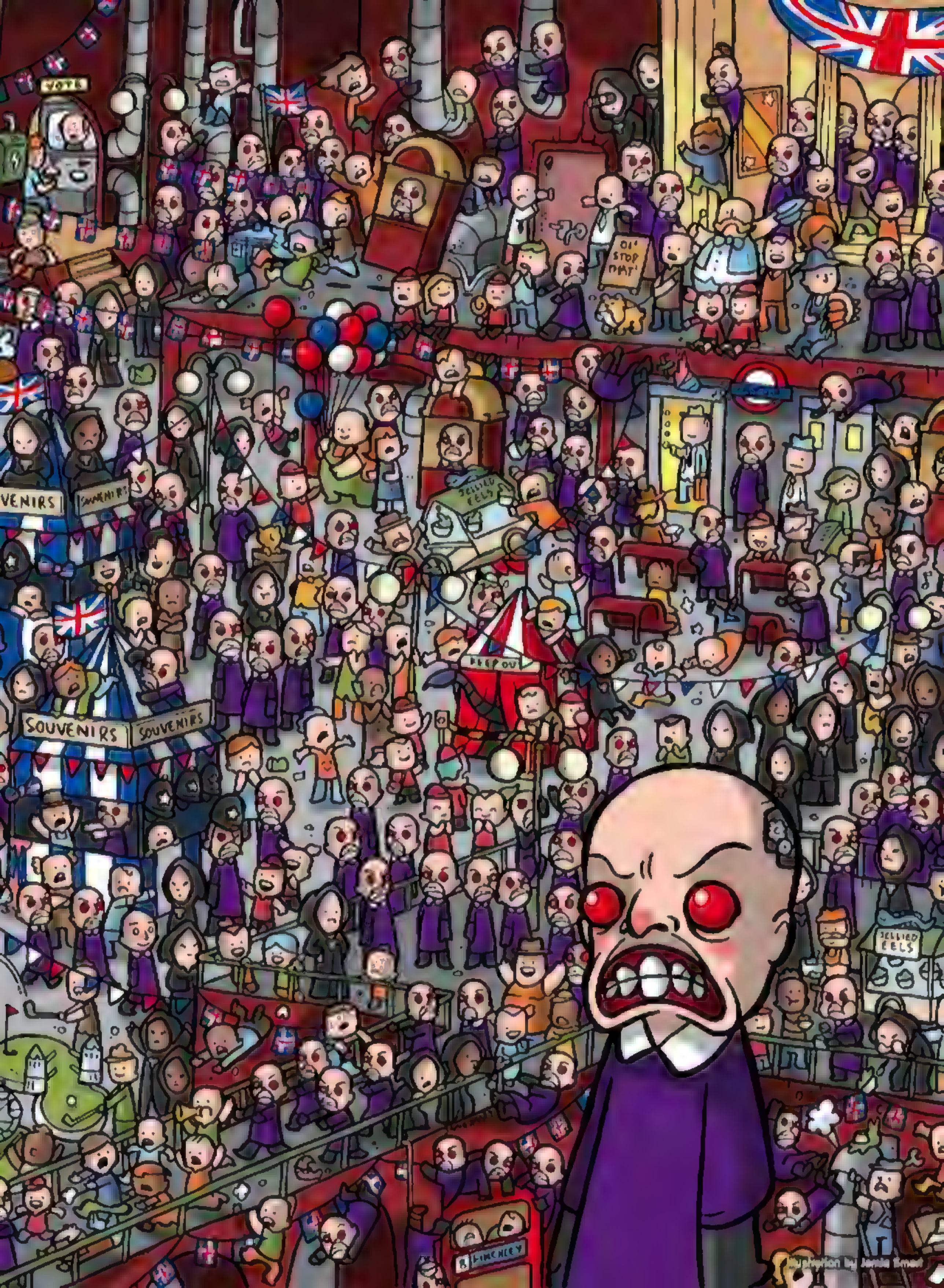

Illustration by Jamie Smart

BBC
DOCTOR WHO
ADVENTURES

ASYLUM OF THE DALEKS

STRAX'S GUIDE TO... CLARA!

Your Sontaran guide takes a look at his favourite people!

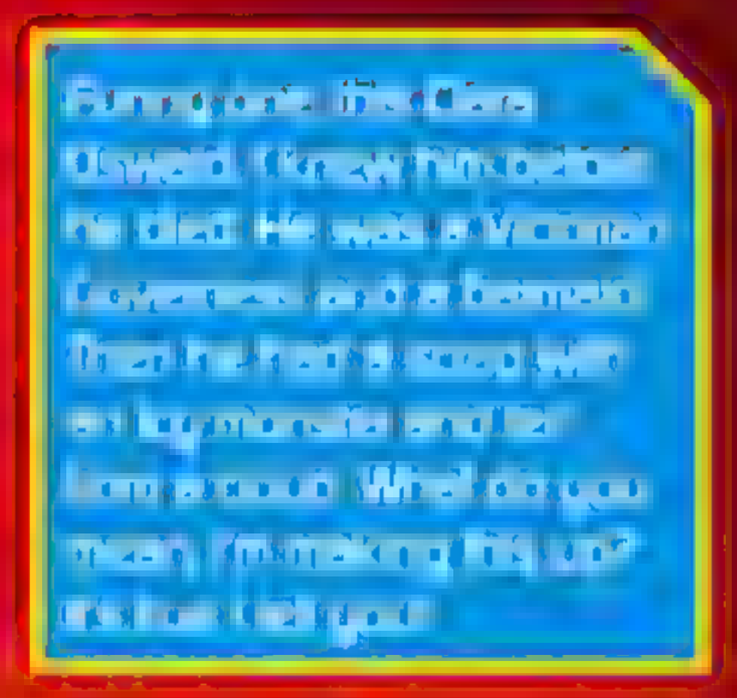

FACE
Big eyes. Rosy cheeks. Soft lips. External eye hairs. What an unfortunate thing for a young boy.

HEAD EXTENSION
This fine dark brown material seems to be sprouting from his scalp. It's very glossy though.

ARMOUR
This Clara lad seems to favour collared tea dresses with floral designs instead of heavy duty Sontaran muscle protection. Big mistake.

PERSONALITY
He's smart, loyal, brave and dependable. And he has a very nice red bag. Which I presume is packed with laser monkeys.

LEGS
When one knows the Doctor, one must learn to run. These legs are even shorter than mine. Although I happen to be very tall for my kind.

STRAX'S VERDICT!
[illegible]

SONTARANS ARE SUPERIOR!

DOCTOR WHO
ADVENTURES
COMIC
WINTERVENTION
AH, LONDON IN THE SPRING!
I LOVE IT! EVERYTHING FEELS SO FRESH AND NEW IN THE SPRING!
BIG BEN! NELSON'S COLUMN!
EVERYTHING LOOKS BETTER IN THE SPRING!
UM... DOCTOR? IT'S SNOWING! REALLY HARD!
IT CAN'T BE, CLARA! IT'S SPRING!

NO... YOU'RE RIGHT - IT IS SNOWING!
TOLD YOU!
BUT WHY IS IT SNOWING IN SPRING?
COULD THEY HAVE SOMETHING TO DO WITH IT?
THEY CERTAINLY COULD...
...AND THEY DON'T LOOK FRIENDLY!
RUN!

THEY'RE GAINING ON US!
VREEEEEE
NO WONDER! THEIR BODIES ARE PERFECTLY ADAPTED FOR ICY TEMPERATURES!
JUMP ON, CLARA! SNOW POINT HANGING AROUND WHERE WE'RE NOT WANTED!
WHEEE! I HAVEN'T BEEN ON A SLEDGE SINCE 2007!
THAT'S STILL TEN YEARS IN THE FUTURE, CLARA. THE TARDIS IS A TIME MACHINE, REMEMBER!
CRASH
SLLIIIIDE
WELL, WELL - WHAT'S THIS?

SHORTLY, INSIDE...
IT LOOKS LIKE A FREEZER.
IT IS!
THOSE ABOMINABLE ALIENS HAVE TURNED LONDON INTO THEIR OWN ICY LARDER - AND THEY'RE STOCKING UP!
THIS MACHINE HAS FROZEN LONDON INSTANTLY. IF ONLY THERE WAS SOME WAY TO REVERSE ITS POLAR POLARITY...
WHAT ABOUT PLUGGING IT INTO THE TARDIS? IT IS A TIME MACHINE, REMEMBER!
LATER..
IT'S WORKING! THE ICE IS THAWING, EVERYTHING'S WARMING UP!
JUST LIKE DEFROSTING A FREEZER! AND I THINK THE SNOW'S ACTUALLY FALLING UPWARDS!
PERFECT! SPRING AT LAST.
AND IT LOOKS LIKE OUR ICY INVADERS CAN'T STAND THE HEAT!
THE END

MONSTER A-Z

J

JUDOON

The Judoon worked for the Shadow Proclamation to help enforce intergalactic law. The rhino-faced thugs stamp around and then catalogue, arrest and execute in seconds!

Most likely to say: Bol Frol Skol

Find out what K is next

TIME TEASERS

SOLVE THESE PUZZLES AS QUICKLY AS YOU CAN!

BABY BOTHER

Which Alien Baby appears the most?

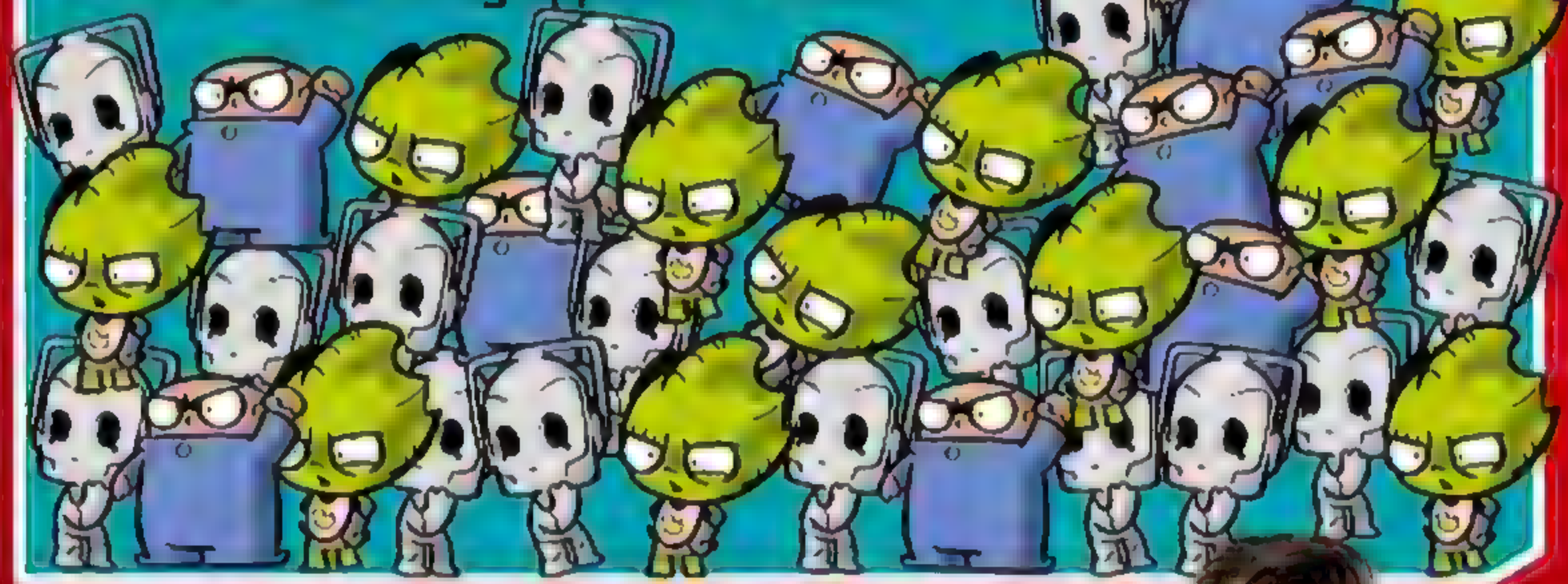

MONSTER MUDDLE!

Rearrange the letters below to reveal something scary!

BANCREMY

CLUE: They like to stamp

ANSWER

SPOT THE DIFFERENCE!

Circle the five differences on picture B below!

A

B

ANSWERS

Lady Trickster: Sweet Tooth Clockwork
Monster Maker: Cyberman
Lightning Blitzkrieger: Sea Monkey Pilot

MAKE YOUR OWN DALEK!

Be just like Davros and create your own awesome Dalek!

YOU WILL NEED:

- A sheet of thin card
- PVA glue
- Scissors

WHAT TO DO:

1. Glue the page opposite on to the card. When it's dry, carefully cut along the solid black lines and cut out all parts of the Dalek. Ask an adult if you need help with any tricky and fiddly bits.
2. Fold along all the dashed lines.
3. Make small cuts along the yellow dashed lines for the arms, eyestalk and lights to slot into.
4. Glue along all the marked areas and stick your model together.
5. Now cut out the arms, eyestalk and lights. Put glue on the back and fold the paper along the dashed lines to stick the sides together. To finish your Dalek, fit all the bits into the yellow slots you cut earlier.

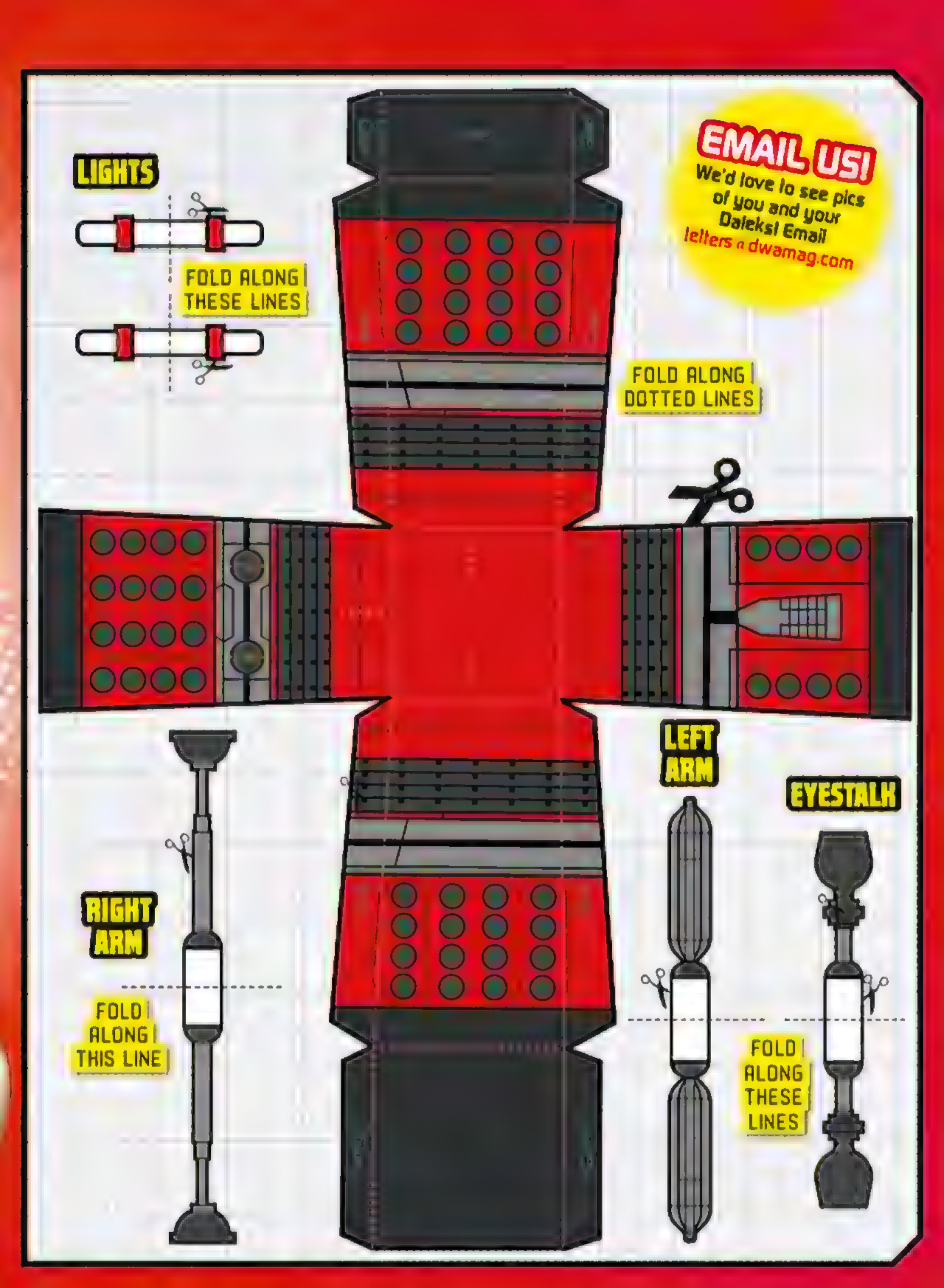
LIGHTS
FOLD ALONG THESE LINES
EMAIL US!
We'd love to see pics of you and your Daleks! Email letters@dwamag.com
FOLD ALONG DOTTED LINES
LEFT ARM
EYESTALK
RIGHT ARM
FOLD ALONG THIS LINE
FOLD ALONG THESE LINES

7 ELEVEN SE

FIND OUT MATT SMITH'S ON-SET INFO!

YUMMY!

1 When filming the famous fish finger and custard scene, Matt didn't really eat fish fingers – he ate coconut breaded cakes. And he quite liked them. He had to chomp on 12!

DALEK DODGER!

2 During *Victory of the Daleks*, Matt had to dodge the Daleks! The set was full of steam and smoke, which made it hard for the Dalek operators to see where they were going!

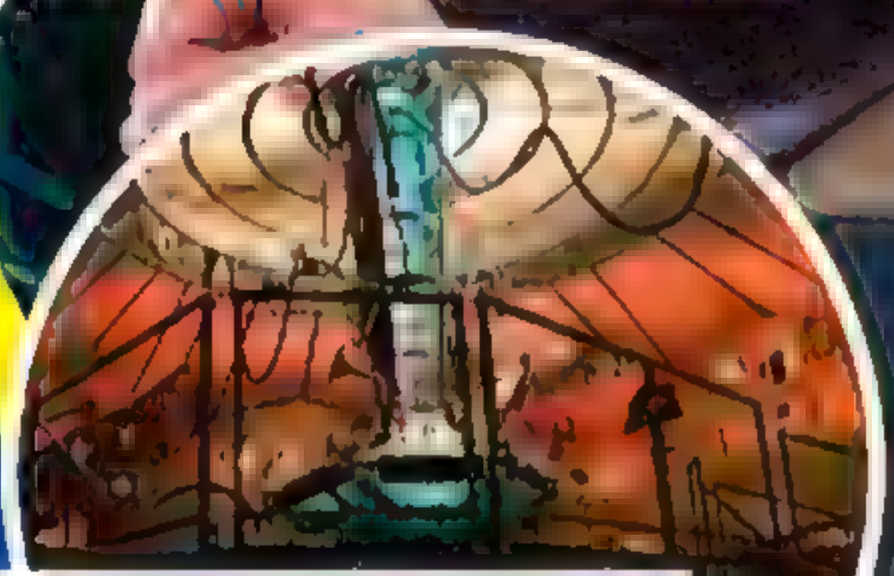

3 Matt loved having a TARDIS. He said: "My TARDIS is pretty much the most thrilling thing to come into every day. It's like a giant playground!"

TH DOCTOR ECRETS

4 One of his favourite days of filming was during *The Lodger*, where he got to play football all day!

5 Matt was really excited about filming *Dinosaurs on a Spaceship*. Since he became the Doctor he'd wanted the TARDIS to take him to meet dinosaurs!

6 Matt thought the Visual Recognition Gadget in *Vincent and the Doctor* was really cool, but his favourite gadget is the sonic screwdriver!

7 When Matt and Karen had to be covered in Star Whale puke in *The Beast Below*, they spent nine hours covered in goo, which had bits of potato and cabbage in it. And it was smelly!

YOU WHO!

We asked for your monster mix-ups – and they look awesome!

Samuel made an alien with the body of a Dalek and a Vashta Nerada head!

Charlie created a monster with a Silent's brain in a Cyberhead!

Every picture on this page wins a goody bag with all these prizes!

www.underground-toys.com

Eep! Harley-Joe's beast has Weeping Angel wings and Silent's arms!

Watch out! Sophie put a Zygon sucker on top of her creature's head!

Can't see your picture? Then check out www.dwamag.com now for our awesome online gallery!

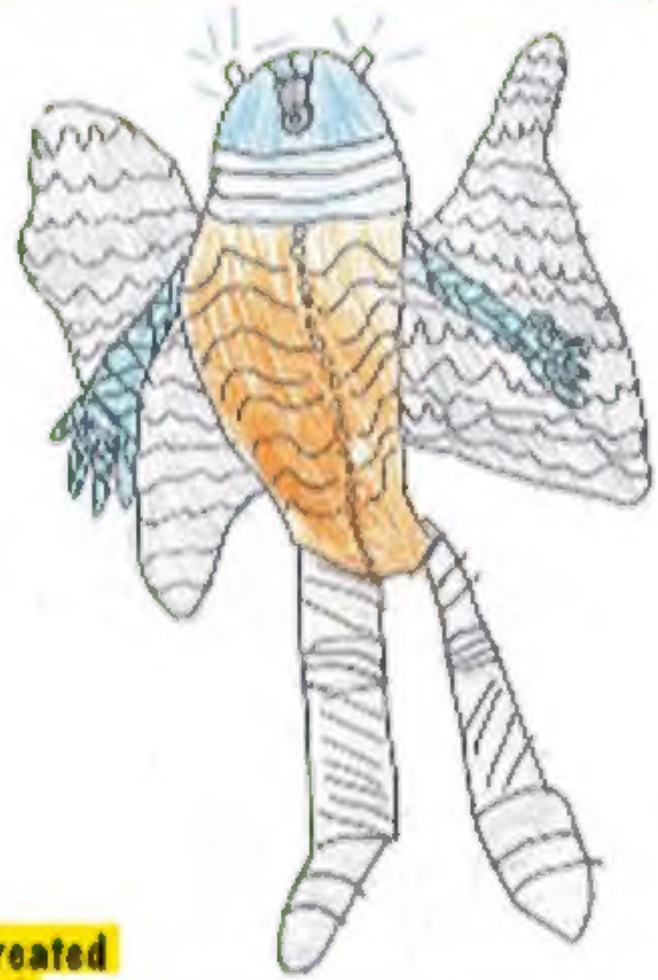

Lilly's created our worst nightmare – a flying Dalek!

Argh! Ben's creature has an Ice Warrior head and Sontaran legs!

SEND US YOUR PICTURES!

Email letters@dwamag.com

Post them to
Doctor Who Adventures
Vineyard House
44 Brook Green
London W6 7BT

DOCTOR WHO
ADVENTURES
THE TRICKSTER

BBC DOCTOR WHO ADVENTURES

ISSUE 346 ON SALE 21 MAY!

FREE BADGES, DOCTOR AND CYBER MASK!

PLUS PRIZES! PUZZLES! SECRETS! FUN! SCARES!

BBC DOCTOR WHO ADVENTURES MAGAZINE IS BROUGHT TO YOU BY:

Editor Moray Laing **Deputy Editor** Craig Donaghy **Production Editor** Liza Millett
Deputy Art Editor Phil White **Monster Assistant** Sam Slitheen

Group Managing Director Andy Marshall, Consultant Publisher Jackie Ego, Editorial Director Corinne Shaffer, Group Art Director Terry Hewitt, Group Production Editor Carolyn Parris, Group Marketing Manager Martin Stabel, Marketing Manager Mimi Anderson, Marketing Executive Natasha Eaden, Marketing Coordinator Rebecca Bell, Newstrade Marketing Manager Julian Rampersaire, Buying Manager Neil Terry, Government Buyer Jennifer Judd, Management Accountant Maxine Mitchell, Group Production Manager Bob Pickersgill, Production Manager Kate Gilley, Senior Production Controller Emma Purdy, Group Advertising Manager Duncan Carr 020 7150 5819, Advertising Coordinator Anna Thompson, Head of Licensing and Syndication Joanna Marshall, Head of Newstrade Marketing Martin Hedges, Finance Director Kevin Langford, Chairman Stephen Alexander, Deputy Chairman Peter Phippen, CEO Tom Barnes

BBC Worldwide, UK Publishing:
Nicholas Brett Director of Publishing, Chris Nerwin Head of Publishing, Jenny Parker Head of Editorial, Eve Alkowski Publishing Coordinator, UK.Publishing@bbc.com

Editorial Advisers: Helen McGough Head of CBBC Productions, Claude Gauci Responsible Head, Sarvine Schadi, Damian Kavanagh Controller, CBBC, Dr Susan Kruger, Ros Morgan Executive Producer, BBC

Thanks to: The cast and crew of Doctor Who, The Sliteen, Chris Bryant, Sam Shelff, Edward Russell, Matt Nicholls, Nate Dash, George Entice, Derek Ritchie, Scott Hancock, Tom Spilsbury, Peter Glare

BBC DOCTOR WHO ADVENTURES is published every fortnight by Immediate Media Company London Limited under licence from BBC Worldwide who help fund new BBC programmes. Repro graphics by Immediate Media Company London Limited. Printed by Polestar, Colchester. © Immediate Media Company London Limited, 2014. Doctor Who logo © BBC 2012. All rights reserved. Immediate Media Company London Limited is working to ensure that all of its paper is sourced from well-managed forests. This magazine is printed on Forest Stewardship Council (FSC)® certified paper. This magazine can be recycled, for use in newspapers and packaging. Please remove any gifts, samples or wrapping and dispose of them at your local collection point.

ADVERTISEMENT

Swapit

GET COOL, FREE STUFF!

Earn Swapit points by playing games and entering competitions, then spend your points on cool stuff like games, music, books, movies plus loads more!

Enter your Swapit Code for 50 swapits to get you started!

Swapit Code: 6a9ct79m

www.swapit.co.uk/dwa

The online auction site for kids and teens

Please check with a parent or guardian first before using Swapit